DIMA BIOTECH

PRODUCT INFORMATION

Target	ADAM9, AFP, ALB, ANGPTL3, B7H3, CD112, CD24, CDH6, CLDN6, CLU, CXADR, GPC3, HER3, MSLN, PRLR, SCF
Description	The embedded and sliced tumor sections (4μm section) from Balb/C nu mice implanted with HuH7 cells
Host Cells	HuH7
Applications	IHC
Host mice	Balb/C nu
Delivery	1 week
Guarantee	36 months from the date of manufacture
Background	These carefully prepared tissue slides offer researchers standardized and high-quality samples for antibody testing. Utilizing tumor models derived from immunocompromised mice, researchers can confidently assess antibody specificity and sensitivity, driving advancements in cancer diagnostics and therapeutics.
Storage & Shipping	Room temperature
Usage	Research use only

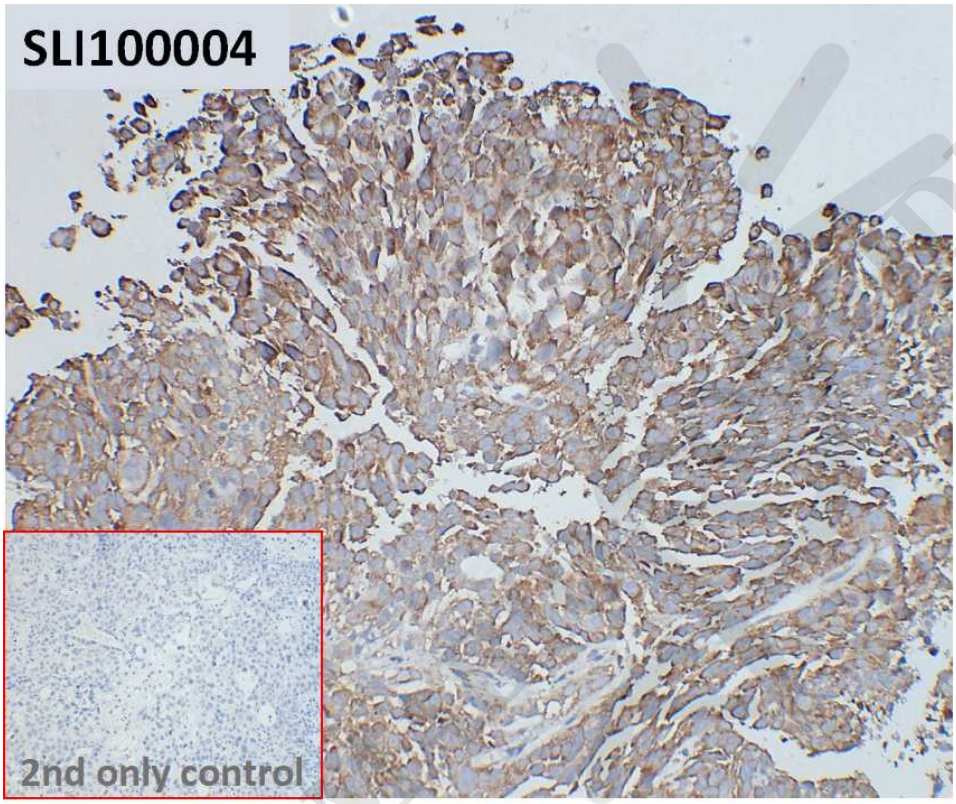

Figure 1. IHC analysis of Balb/C nu HuH7 DiSliceX™ SlideSet section (Cat. No. SLI100004) with Anti-ADAM9 antibody(45G10), IgG1 Chimeric mAb (Cat. No. DMC100832) at a concentration of 10 μg/ml. The inset image shows the absence of staining in secondary antibody-only control.

DIMA CONFIDENTIAL

Address: Wuhan institute of Biotechnology B7, Biolake No.666 Gaoxin Road, Wuhan, Hubei, China
Telephone: +1 2409940618(USA) /+86-18062749453(China) /+86-400-006-0995(China)

Email: info@dimabio.com
Website: www.dimabio.com